

There are no translations available.

Dimensions of the steel Flanges DN 400 - 16"

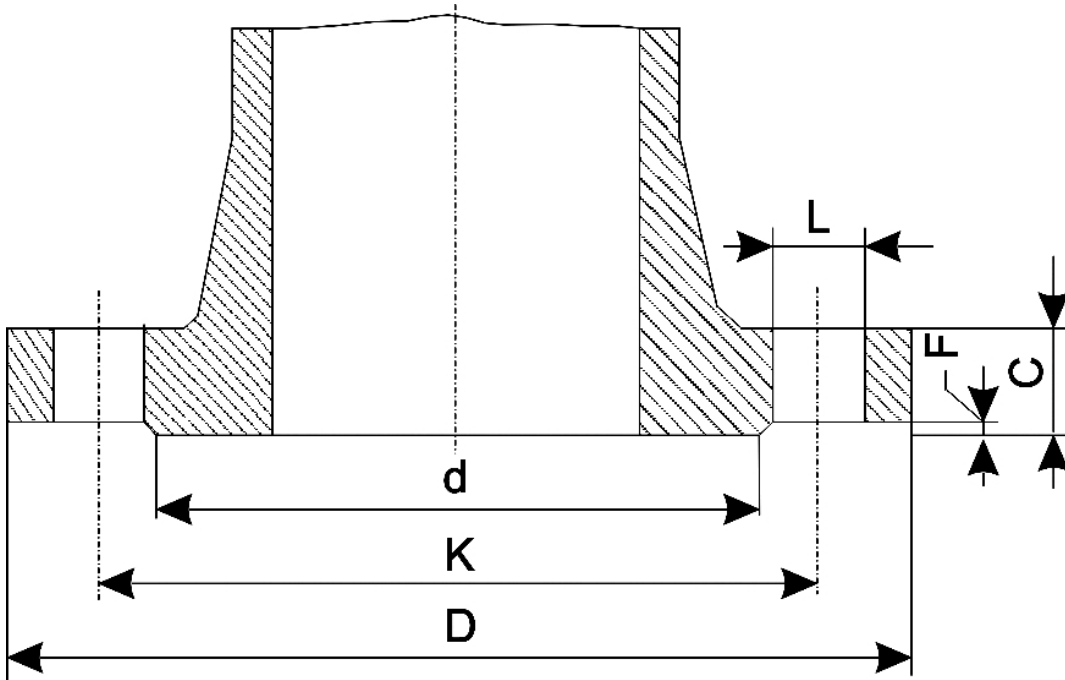

n° - number of holes
 dia - diameter of bolts

Flange standard	PN	D	K	L	n°
Rating					

UNI 2223					
DIN 2501					
BS 4504					
NF E 29-203*					
ISO/DIS 7005-1.2*	2,5-6		540		495

Dimensions of the steel Flanges DN400-16"

10	565	515	26
----	-----	-----	----

16	580	525	30
----	-----	-----	----

25	620	550	36
----	-----	-----	----

40	660	585	39
----	-----	-----	----

64	670	585	42
----	-----	-----	----

4			
100	715	620	48

4			
---	--	--	--

ISO/DIS 7005-1.2
NF E 29-203

20			
----	--	--	--

	600		
--	-----	--	--

		540,0	
--	--	-------	--

Dimensions of the steel Flanges DN400-16"

50	650	571,5	
35,5	20	M33	57,5
100	685	603,5	42,0

ANSI B 16.5			
BS 1560	150	23,50	
(596,9)	21,25		
(539,8)	1,12		
(28,6)	16	1,00	
(25,4)	1,44		
(36,5)	18,50		
(469,9)	0,06		
(1,6)			
300	25,50		
(647,7)	22,50		
(571,5)			
1,38			
(34,9)	20	1,25	
(31,8)	2,25		
(57,2)	18,50		
(469,9)	0,06		
(1,6)			
400	25,50		
(647,7)	22,50		
(571,5)	1,50		
(38,1)	20	1,38	
(34,9)	2,50		
(63,5)	18,50		
(469,9)	0,25**		
(6,4)			
600	27,00		
(685,8)	23,75		

Dimensions of the steel Flanges DN400-16"

(603,2)	1,62	
(41,3)	20	1,50
(38,1)	3,00	
(76,2)	18,50	
(469,9)	0,25**	
(6,4)		
900	27,75	
(704,8)	24,25	
(615,9)	1,75	
(44,4)	20	1,62
(41,3)	3,50	
(41,3)		
18,50		
(469,9)	0,25**	
(6,4)		
BS 10		
AS 2129	A	22 ³ / ₄
(577,9)	20 ¹ / ₂	
(520,7)	1	
(25,4)	12	7/8
(22,2)	7/8	
(22,2)	—	—
D	22 ³ / ₄	
(577,9)	20 ¹ / ₂	
(520,7)	1	
(25,4)	12	7/8
(22,2)	1	
(25,4)	—	—
E	22 ³ / ₄	
(577,9)	20 ¹ / ₂	
(520,7)	1	
(25,4)	12	7/8
(22,2)	1	
(25,4)	—	—
F	24	
(609,6)		
21 ³ / ₄		
(552,5)	1 ¹ / ₈	
(28,6)	20	1
(25,4)	1 ¹ / ₄	
(31,8)	—	—
H	24	
(609,6)	21 ³ / ₄	
(552,5)	1 ¹ / ₈	
(28,6)	20	1
(25,4)	1 ³ / ₄	

Dimensions of the steel Flanges DN400-16"

(44,4)	19	
(482,6)	1/16	
(1.6)		
J	24	
(609,6)	21 ³ / ₄	
(552,5)	1 ¹ / ₄	
(31,8)	20	1 ¹ / ₈
(28,6)	2 ¹ / ₄	
(57,2)		
19		
(482,6)	1/16	
(1.6)		

Note - The dimensions of ANSI - BS -AS flanges are in inch; the others are in mm (the ones in brackets included which are derived from the dimensions in inch)* For ratings 2,5-6-10-16-25-40 only** To be added to the thickness C of the flange